

Sunday

Monday

Tuesday

Wednesday

Thursday

Friday

Saturday

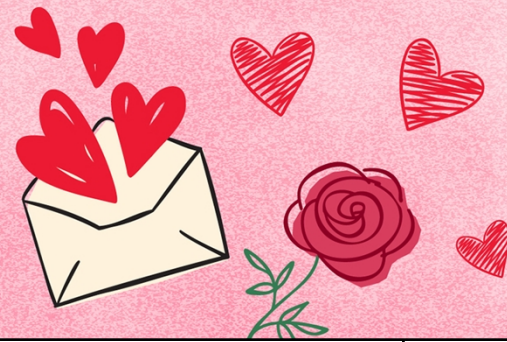

# February 2025

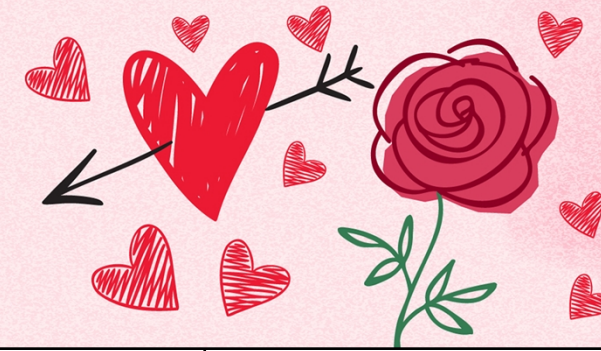

## Bryn Mawr Village Main Recreational Programs

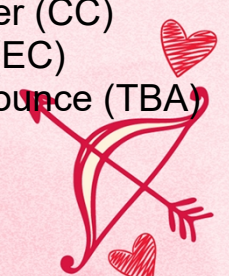
<p><b>2</b> AM – Morning Greeting and Daily Chronicle 11:00 Pet Therapy Visits 2:00 PUNXY Bingo 6:00 Movie (ML)</p> <p><small>Groundhog Day</small></p>	<p><b>3</b> AM – Morning Greeting and Daily Chronicle 11:00 Piano Recital with Bonnie Faye (ML) 2:15 The Sunshine Ministry (CC) 3:00 Prayer and Share (CC) PM – Pet Visits</p>	<p><b>4</b> AM – Morning Greeting and Daily Chronicle 11:00 Music Therapy with Pat Hamill (CC) 2:00 Sensory Hands (TBA) 3:00 Card Games (CC)</p>	<p><b>5</b> AM – Morning Greeting and Daily Chronicle 11:00 Rosary 11:30 Words of Wisdom Wednesday 2:15 Move and Groove Exercises 3:00 Creative Crafts PM Puzzle and Game Cart</p>	<p><b>6</b> AM – Morning Greeting and Daily Chronicle 11:00 Sittercize 11:30 Name 10 Game 2:15 Catholic Communion Service 3:00 Creative Crafts</p>	<p><b>7</b> AM – Morning Greeting and Daily Chronicle 11:00 Cooking Class (CC) 11:30 Reminiscing Kit (CC) 2:15 Bingo (EC) 3:00 Afternoon Social (EC)</p>	<p><b>1</b> AM – Morning Greeting and Daily Chronicle 11:00 Magazine and Book Cart 2:15 Bingo</p>
<p><b>9</b> AM – Morning Greeting and Daily Chronicle 11:00 Pet Therapy Visits 2:00 Football Bingo and Social 6:00 Superbowl LIX (ML)</p>	<p><b>10</b> AM – Morning Greeting and Daily Chronicle 11:00 Piano Recital with Bonnie Faye (ML) 2:15 The Sunshine Ministry (CC) 3:00 Prayer and Share (CC)</p>	<p><b>11</b> AM – Morning Greeting and Daily Chronicle 11:00 Sittercize (TBA) 11:30 Word Games (TBA) 2:00 Sensory Hands (TBA) 3:00 Dominos (TBA)</p>	<p><b>12</b> AM – Morning Greeting and Daily Chronicle 11:00 Rosary 11:30 Hot Topic of the Day 2:15 Exercises and Balloon Volleyball (CC) 3:00 Sing – A – Long (CC) PM Puzzle and Game Cart</p> <p><small>Tu B'Shevat Begins</small></p>	<p><b>13</b> AM – Morning Greeting and Daily Chronicle 11:00 Baking Class 11:30 Holiday Word Games 2:15 Episcopal Service 3:00 Resident Council Meeting</p>	<p><b>14</b> AM – Morning Greeting and Daily Chronicle 11:00 In Room Visits 12:00 Special Valentine Lunch 2:30 Valentine's Trivia and Games</p> <p><small>Valentine's Day</small></p>	<p><b>15</b> AM – Morning Greeting and Daily Chronicle 11:00 Magazine and Book Cart 2:15 Pokeno</p>
<p><b>16</b> AM – Morning Greeting and Daily Chronicle 11:00 Pet Therapy Visits 2:00 HEART Bingo 6:00 Movie (ML)</p>	<p><b>17</b> AM – Morning Greeting and Daily Chronicle 11:00 Piano Recital with Bonnie Faye (ML) 2:15 The Sunshine Ministry (CC) 3:00 Prayer and Share (CC) 3:30 President's Day Guess The Letter (CC)</p> <p><small>Presidents' Day (U.S.)</small></p>	<p><b>18</b> AM – Morning Greeting and Daily Chronicle 11:00 Music Therapy with Pat Hamill (CC) 2:00 Sensory Hands (TBA) 3:00 Card Games</p>	<p><b>19</b> AM – Morning Greeting and Daily Chronicle 11:00 Rosary 11:30 Words of Wisdom Wednesday 2:15 Parachute Exercises and Games (CC) 3:00 Name That Tune (CC) PM Puzzle and Game Cart</p>	<p><b>20</b> AM – Morning Greeting and Daily Chronicle 11:00 Sittercize 11:30 Word Scramble / Fill In the Blank 2:15 Catholic Mass 3:00 Deal or No Deal</p>	<p><b>21</b> AM – Morning Greeting and Daily Chronicle 11:00 Music and Stretch (CC) 11:30 Puzzles and Games (CC) 2:15 Bingo (CC) 3:00 Afternoon Social (CC)</p>	<p><b>22</b> AM – Morning Greeting and Daily Chronicle 11:00 Pamper and Polish 2:15 Reminiscing Kit 3:00 Presidents Trivia</p>
<p><b>23</b> AM – Morning Greeting and Daily Chronicle 11:00 Pet Therapy Visits 1:30 Song and Scripture (CC) 2:30 You Be The Judge / Who Am I? 6:00 Movie (ML)</p>	<p><b>24</b> AM – Morning Greeting and Daily Chronicle 11:00 Piano Recital with Bonnie Faye (ML) 2:15 The Sunshine Ministry (CC) 3:00 Prayer and Share (CC) PM – Pet Visits</p>	<p><b>25</b> AM – Morning Greeting and Daily Chronicle 11:00 Baking Class (CC) 11:30 Trivia &amp; Word Games (CC) 2:15 Sittercize (TBA) 2:45 Music Ball Trivia (TBA)</p>	<p><b>26</b> AM – Morning Greeting and Daily Chronicle 11:00 Rosary 11:30 Hot Topic of the Day 2:15 Exercises and Chair Bowling 3:00 Music Through the Ages PM Puzzle and Game Cart</p>	<p><b>27</b> AM – Morning Greeting and Daily Chronicle 11:00 Sittercize 11:30 What Came First Trivia 2:15 Episcopal Service 3:00 Painting / Drawing</p>	<p><b>28</b> AM – Morning Greeting and Daily Chronicle 11:00 Fit and Fun Friday 11:30 February Tidbits and Trivia 2:15 Bingo 3:00 Afternoon Social</p> <p><small>Ramadan Begins</small></p>	<p>Main Lounge (ML) Cozy Corner (CC) East Café (EC) To Be Announce (TBA)</p> 

ALL PROGRAMS ARE HELD IN THE EAST CAFE UNLESS OTHERWISE NOTED THE CALENDAR IS SUBJECT TO CHANGE